

NOTES:

Landscape plans as per City Ordinance(s) §50.02(A) (4) and §100.35(E):
Landscaping materials other than sod are not allowed within (5') five feet of any portion of City owned utilities within the public street right-of-way including meters, hydrants, service lines etc.

No trees, shrubbery or obstruction shall be placed within a 3' radius of a City-owned sewer lateral cleanout or water &/or reuse meter.

All overhead utilities will be buried for this project as per 155.5509

All hedges abutting City Rights of way are maintained at a height no greater than 24".

As per 155.5204.F. No development, work, or demo activity shall be allowed within the dripline of a tree or tree protection area.

Penalties would be incurred by the contractor for damages to the existing trees on site from the contractor, the subcontractors, or employees. Any encroachment within the tree protection zone, failure to maintain the tree protection zone, or any damage to the tree(s) or critical root zones will result in mitigation. The cause of damages would include, but not be limited to, storage of materials, placing fill or debris, disposal of paint or solvents, parking of machines under trees or tree protection zone encroachment. An example of this would be: Violations of this will result in a fine of \$1000.00 for the first offense, \$1500.00 for the second, and \$2000.00 for the third, etc. If physical damage is done to the tree, an appraisal of the damages and related fees will be determined by an ASCA Registered Consulting Arborist, and be based on all, or a percentage of, the established value assigned to the tree. This includes the adjoining Green Buttonwood trees.

All trees designated as single trunk shall have a single, relatively straight, dominant leader, proper structural branching and even branch distribution. Trees with bark inclusion, tipped branches, and co-dominant trunks will not be accepted. Trees with girdling, intact leader circling and/or plunging roots will be rejected.

A Pre Construction meeting with Urban Forestry is required before any work is performed onsite. where there is tree protection and/or plant material is installed on site.

All road rock, concrete, asphalt and other non natural material be removed from all planting areas prior to landscape installation and be replaced with planting soil prior to landscape installation.

All tree work will require permitting by a registered Broward County Tree Trimmer.

Any work to be performed by hand with prior UF approval.

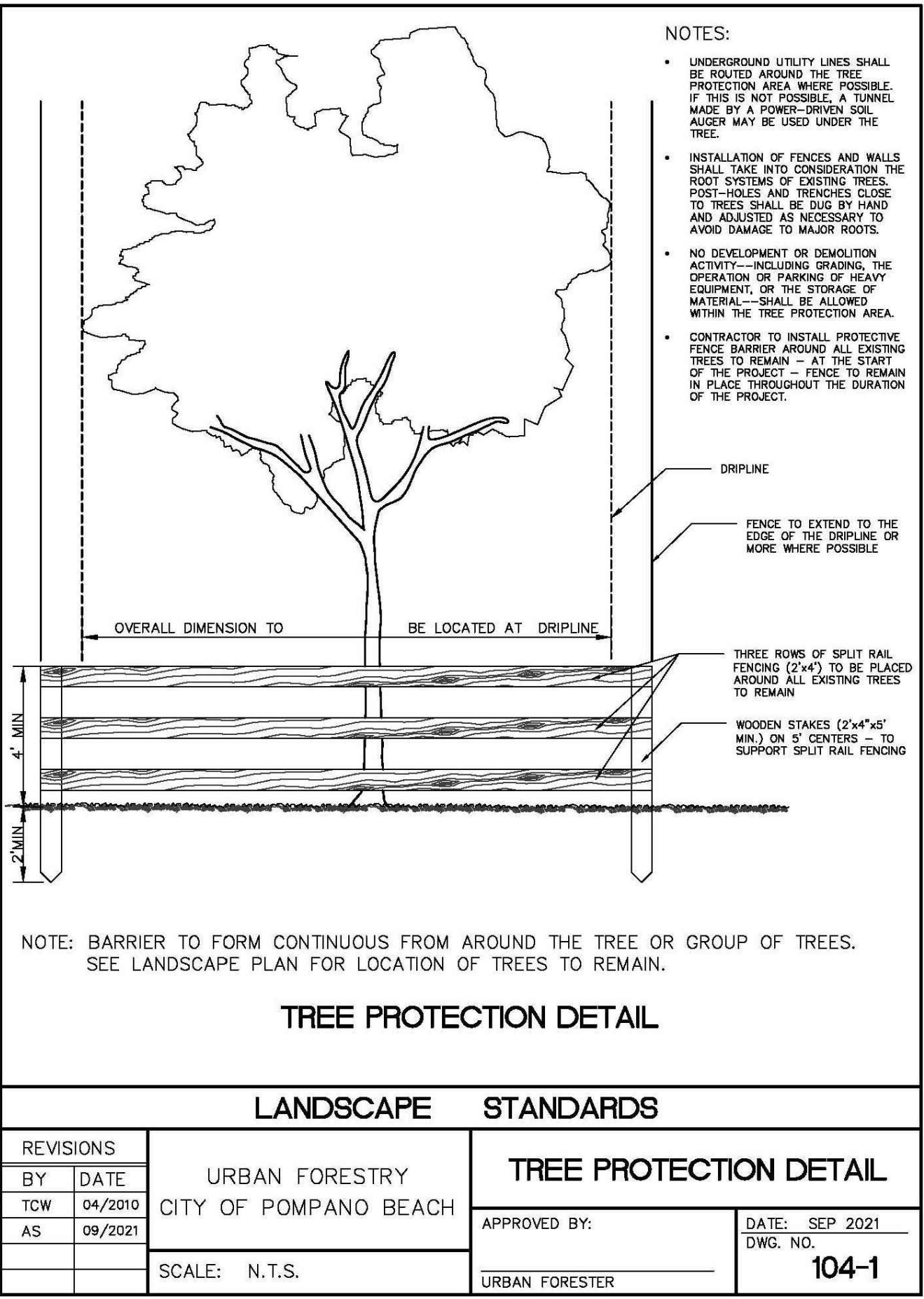
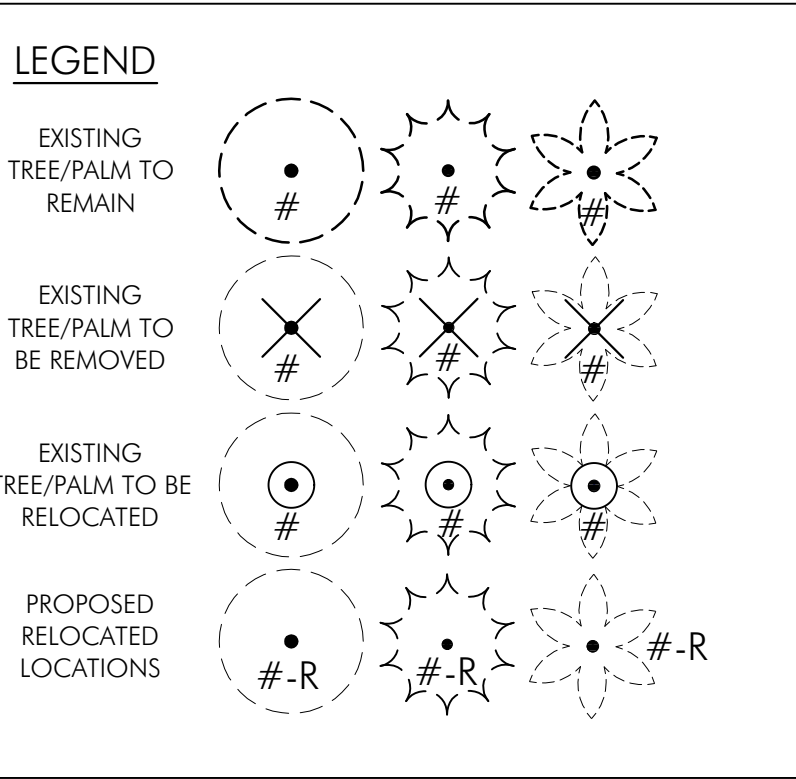

This drawing is the property of GSLA Design and is not to be reproduced or copied in whole or part without written permission. It is not to be used on any other project and is to be returned on request. Contractor is responsible for verifying all site conditions prior to proceeding with work.

COPYRIGHT © 2020

PATAGONIA

NW 7TH AVENUE & NW 3RD STREET

POMPAÑO BEACH, FL



TITLE

WEST EXISTING TREE DISPOSITION PLAN

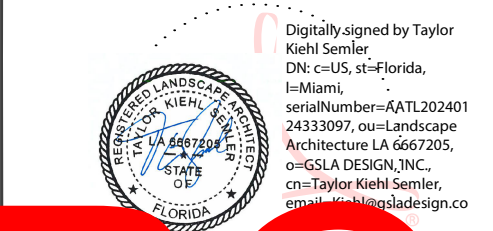

Digitally signed by Taylor Keith Semler
DN: cn=US, o=Florida, ou=Professional Seal, email=taylor@gslda.com, c=US

24333097, ou=Landscape Architecture LA 6667205, o=GSLA DESIGN, INC., cn=Taylor Keith Semler, email=taylor@gslda.com

DATE: 2024.09.05 15:46:00

FL LA #1569

FL LA #6667205

DATE: 3.27.24

as noted

LA.100